

AI, Humanity & Education

Illah R. Nourbakhsh
CREATE Lab
Carnegie Mellon University

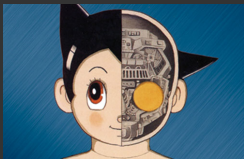

SXSW



RAY KURZWEIL
NEW YORK TIMES BESTSELLING AUTHOR

THE SINGULARITY IS NEARER
When We Merge
with AI

RAY KURZWEIL
FEATURED SESSION: THE SINGULARITY IS NEARER
SUN. MARCH 10. 2:30PM
HILTON DOWNTOWN, SALON H

THE SINGULARITY IS NEARER.COM

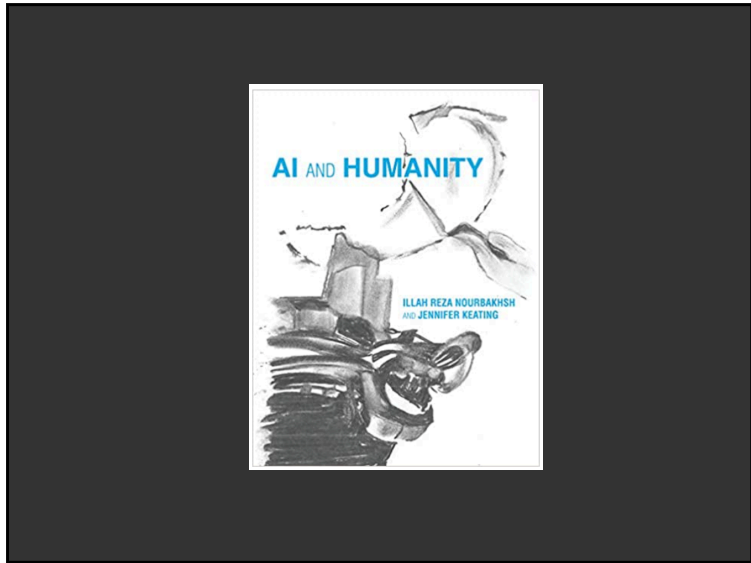
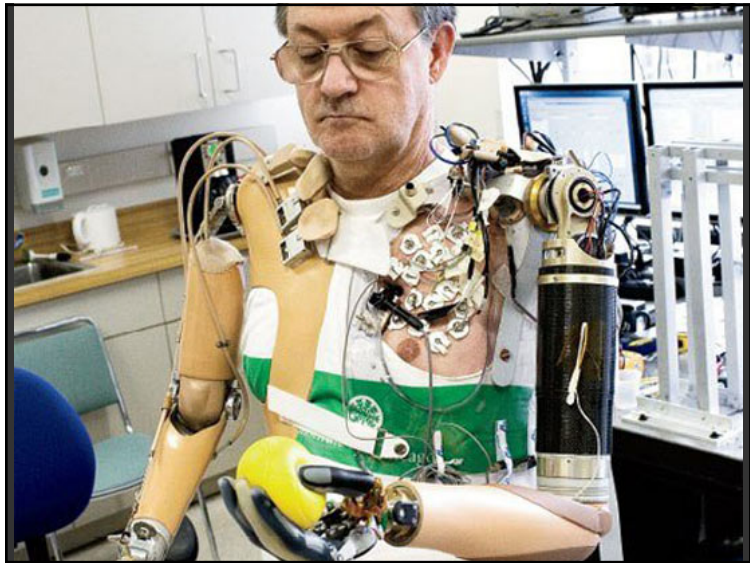

Labor

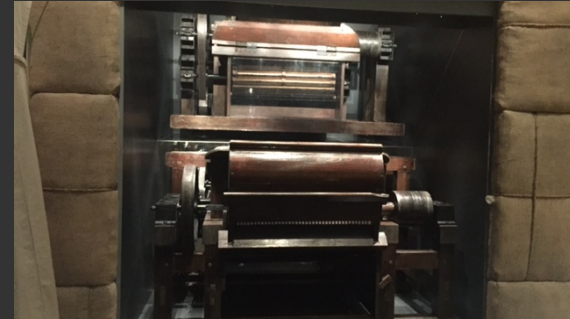

1793; patented by Eli Whitney

“The Expansion of Slavery”

Raw cotton is packed with seeds that make the fibre impossible to weave. In 1793, Eli Whitney patented a mechanical cotton gin that combed the seeds out of the soft fiber. Before Whitney's gin one person could clean one pound of cotton a day. The gin increased that number by 4,900%. This left a major bottleneck- picking enough cotton to fill the gins. Slaveowners forced enslaved African Americans to work longer and harder and demanded more land in the west (Smithsonian African American Museum exhibit).



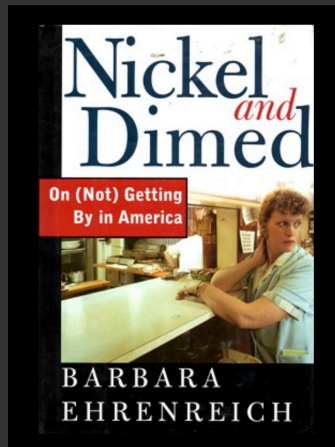

Dignity

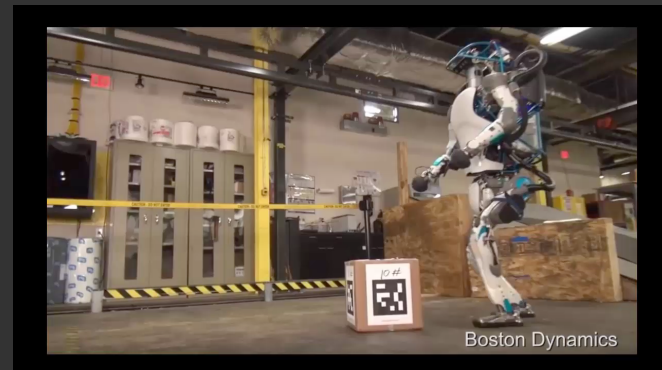

Surveillance

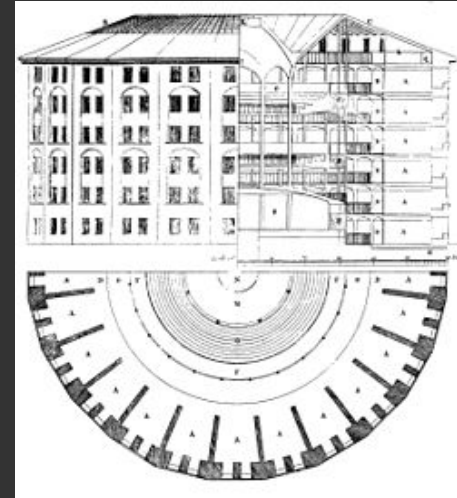

- Beijing – “470,000 cameras”
- London – “420,000 cameras”
- Chicago – “17,000 cameras”
 - Mayor Daly: “the next best thing to a police officer on every corner”

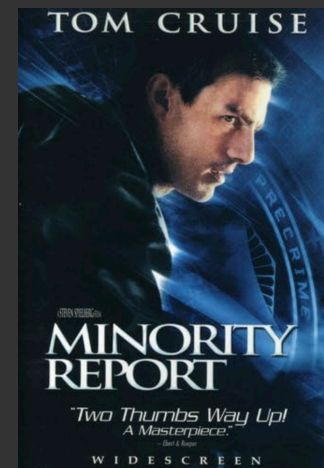

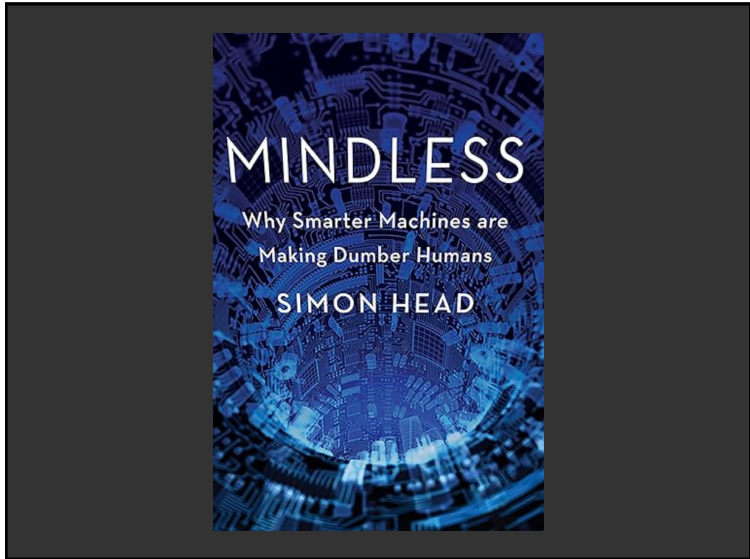

Digital Labor

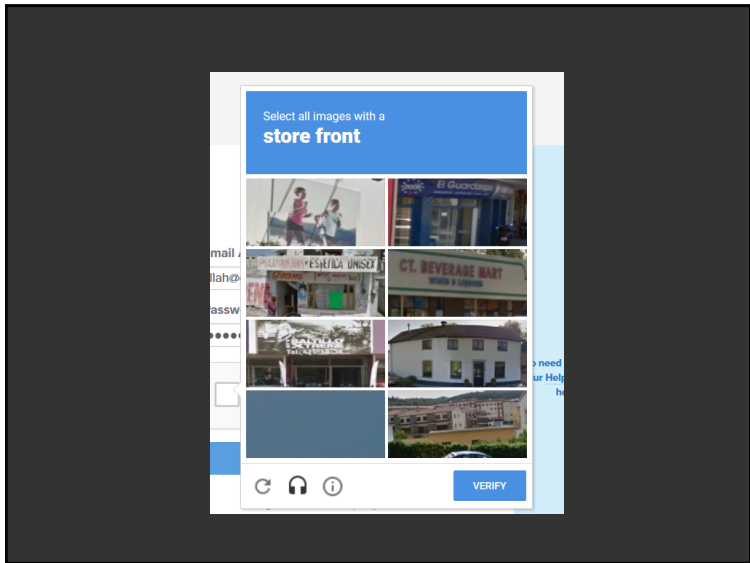

Power

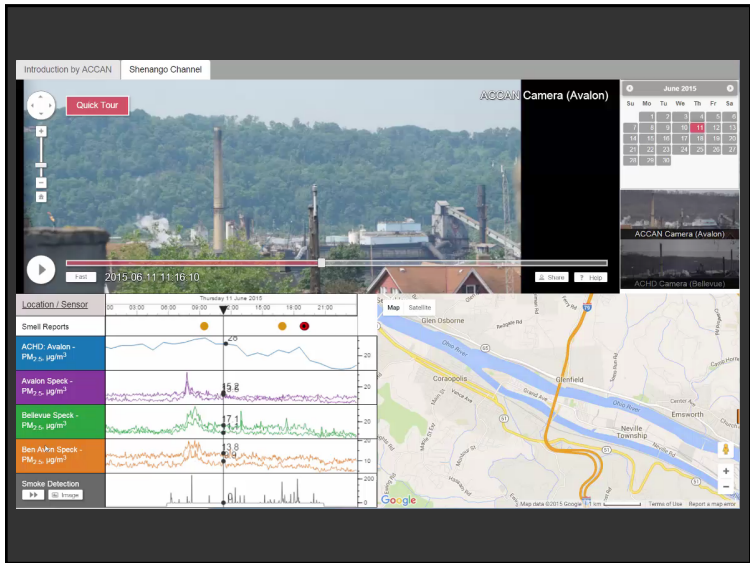

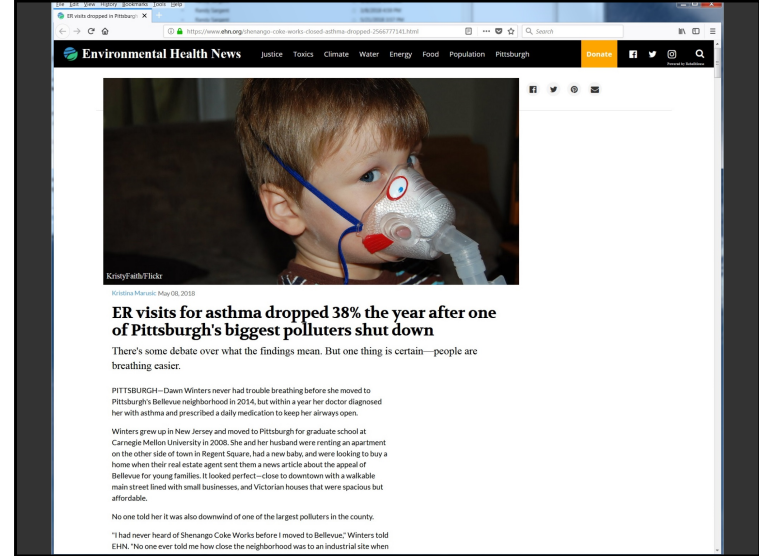

Pick One: Performance,
Predictability

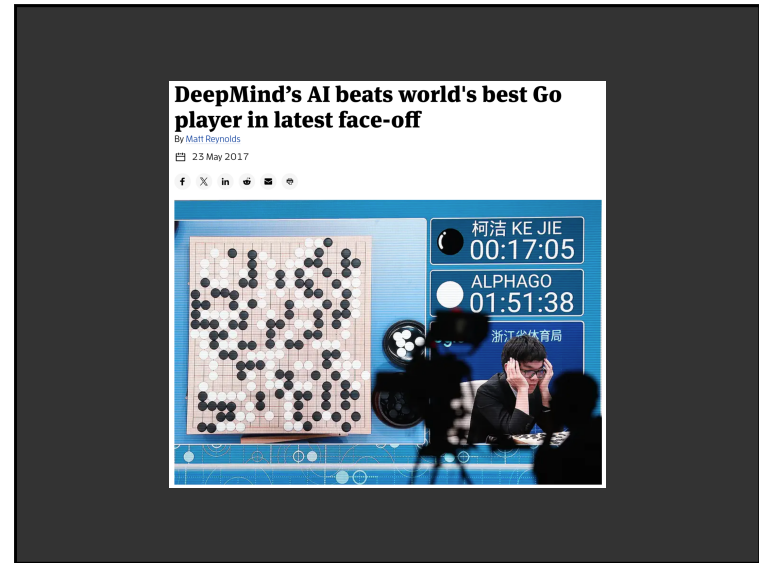



There are no Rare Mistakes

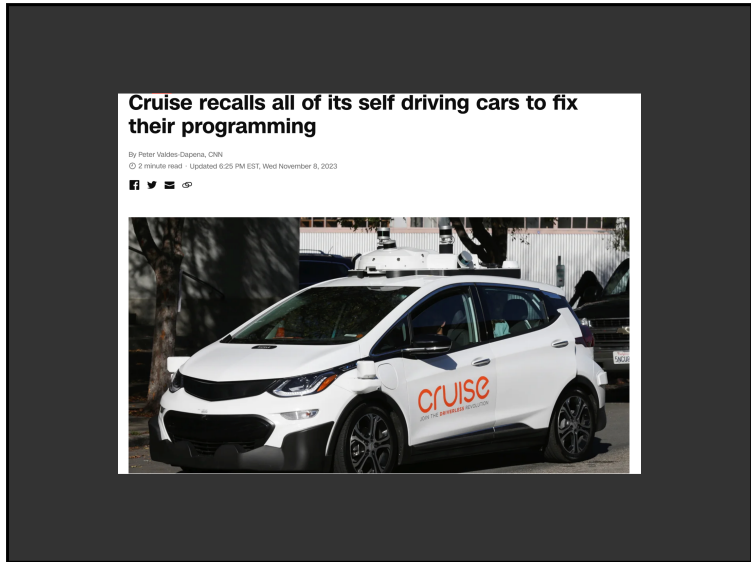
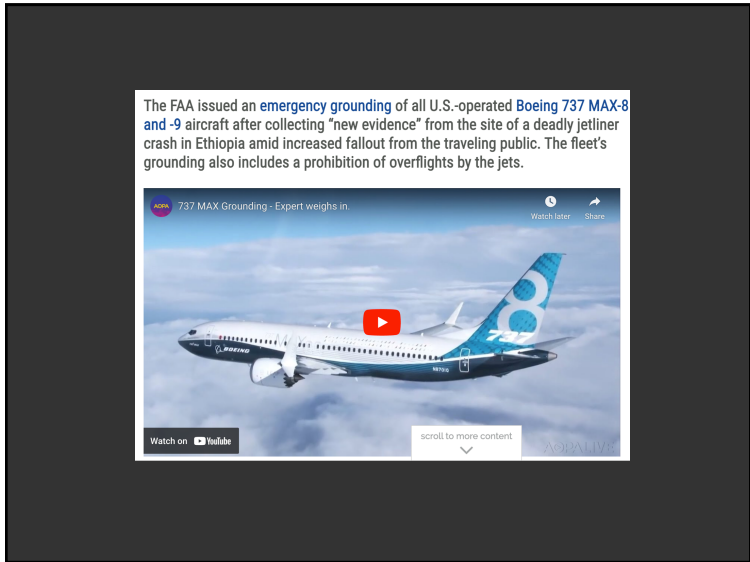

For further exploration...

AI & Humanity

Home Oral Archive Course Gallery About

Oral Archive

Artificial intelligence has begun to infiltrate every aspect of our contemporary lives, from curated news reports to AI-related grocery lists. As we enter a steep time of transition, we can gain both historical perspective and future-facing wisdom by engaging in dialogue with technologists, philosophers and social scientists who've invested AI and who study its impacts on humanity.

This AI and Humanity Oral Archive is an open data project to establish a living archive of those expert voices, available for all. The first twenty-one long-form interviews, originally structured so that you can examine the expert remarks in conversation with one another, are available to you as both videos and as downloadable, full-text transcripts. We encourage you to treat the Archive as a living project, tracking the way AI and our humanity co-evolve by adding to these critical and expert voices on a regular basis.



Louis Chude-Sokei
is a Professor of English at



David Danks is the LL Thurston Professor of

